

PLAT OF SURVEY

OF
PART OF THE NORTH ONE-HALF OF SECTION 4, TOWNSHIP 2 NORTH, RANGE 17 EAST
TOWN OF GENEVA, WALWORTH COUNTY, WISCONSIN
PREPARED FOR THE WALWORTH COUNTY BOARD OF SUPERVISORS

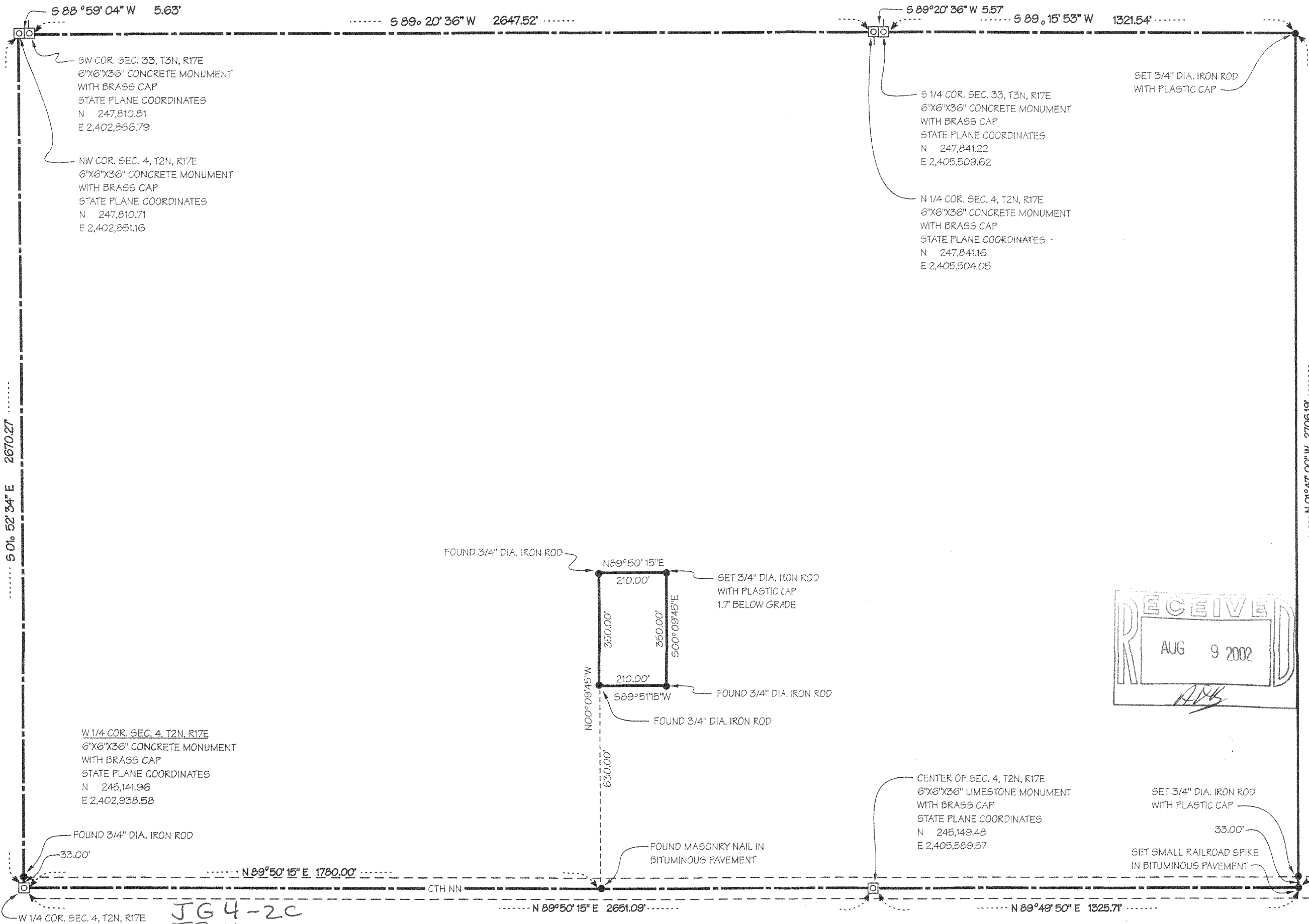

DESCRIPTION: BEGINNING AT THE WEST ONE-QUARTER CORNER OF SECTION 4, TOWNSHIP 2 NORTH, RANGE 17 EAST; THENCE NORTH 89° 50' 15" EAST, 2651.09 FEET TO THE CENTER OF SAID SECTION 4; THENCE NORTH 89° 49' 50" EAST, 1325.71 FEET ALONG THE SOUTH LINE OF THE NORTHEAST ONE-QUARTER OF SAID SECTION 4; THENCE NORTH 01° 47' 00" WEST, 2706.19 FEET TO THE NORTH LINE OF THE NORTHEAST ONE-QUARTER OF SAID SECTION 4; THENCE SOUTH 89° 15' 53" WEST, 1321.54 FEET TO THE SOUTH ONE-QUARTER CORNER OF SECTION 33, TOWNSHIP 3 NORTH, RANGE 17 EAST; THENCE SOUTH 89° 20' 36" WEST, 5.57 FEET TO THE NORTH ONE-QUARTER CORNER OF SAID SECTION 4; THENCE SOUTH 89° 20' 36" WEST 2647.52 FEET TO THE SOUTHWEST CORNER OF SAID SECTION 33; THENCE SOUTH 88° 59' 04" W, 5.63 FEET TO THE NORTHWEST CORNER OF SAID SECTION 4; THENCE SOUTH 01° 52' 34" EAST, 2670.27 FEET TO THE POINT OF BEGINNING; CONTAINING 245.403 ACRES MORE OR LESS. EXCEPTING A PARCEL DESCRIBED AS FOLLOWS: COMMENCING AT THE WEST ONE-QUARTER CORNER OF SAID SECTION 4; THENCE NORTH 89° 50' 15" EAST, 1780.00 FEET; THENCE NORTH 00° 09' 45" WEST, 630.00 FEET TO THE POINT OF BEGINNING OF THE EXCEPTED PARCEL; THENCE NORTH 00° 09' 45" WEST, 350.00 FEET; THENCE NORTH 89° 50' 15" EAST, 210.00 FEET; THENCE SOUTH 00° 09' 45" EAST, 350.00 FEET; THENCE SOUTH 89° 51' 15" WEST, 210.00 FEET TO THE POINT OF BEGINNING OF THE EXCEPTED PARCEL; CONTAINING 1.687 ACRES MORE OR LESS.

BEARINGS ARE REFERENCED TO THE WISCONSIN STATE PLANE COORDINATE SYSTEM, SOUTH ZONE NORTHAMERICAN DATUM OF 1927.

I HEREBY CERTIFY THAT I HAVE SURVEYED THE PARCEL DESCRIBED HEREIN AND THAT THE MAP SHOWN HEREON IS A CORRECT AND COMPLETE REPRESENTATION THEREOF TO THE BEST OF MY KNOWLEDGE AND BELIEF.

Leland H. Kreblin

LELAND H. KREBLIN,
WALWORTH COUNTY SURVEYOR
WISCONSIN REGISTERED LAND SURVEYOR
NO. 1960

DATES OF SURVEY: JUNE 5, 2001
JULY 11, 2002

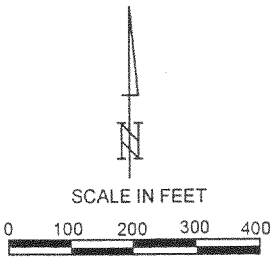
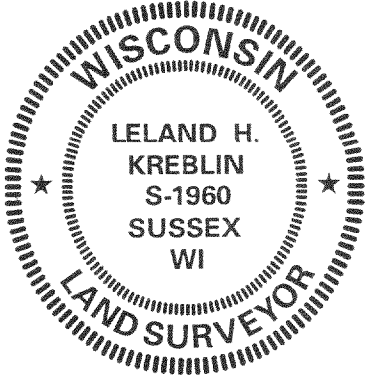
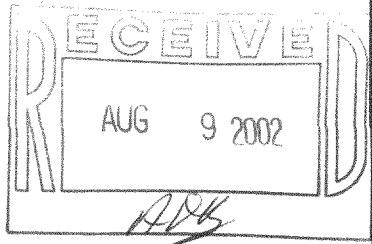

217-2329